

# Patient report

Bio-Rad                      DATE: 07/16/2019  
D-10                         TIME: 02:56 PM  
S/N: #DJ4I016123        Software version: 4.30-2  
Sample ID:                 10426803  
Injection date             07/16/2019 02:48 PM  
Injection #: 24             Method: HbA1c  
Rack #: ---                 Rack position: 3

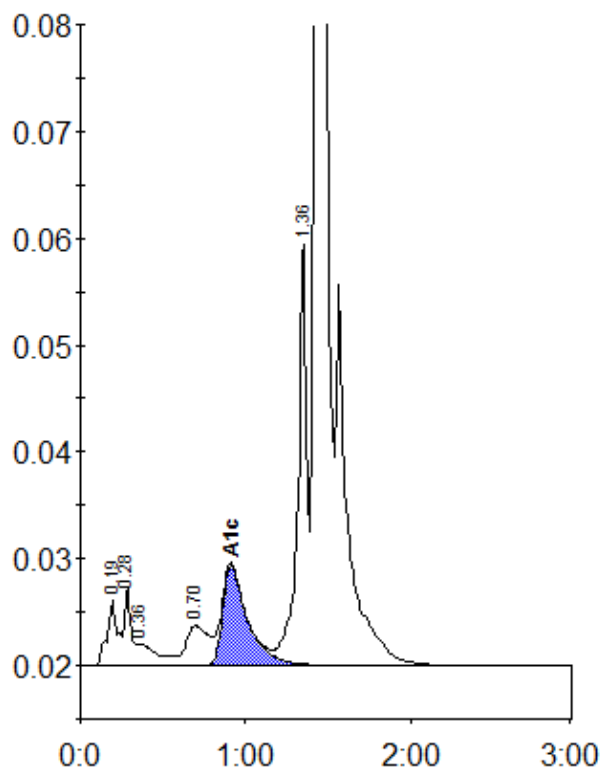

Peak table - ID: 10426803

| Peak        | R.time | Height  | Area    | Area % |
|-------------|--------|---------|---------|--------|
| A1a         | 0.19   | 6082    | 27049   | 1.2    |
| A1b         | 0.28   | 7378    | 21325   | 0.9    |
| Unknown     | 0.36   | 2095    | 17621   | 0.8    |
| LA1c/CHb-1  | 0.70   | 3751    | 36567   | 1.6    |
| A1c         | 0.91   | 9365    | 99012   | 6.1    |
| P3          | 1.36   | 39370   | 149305  | 6.5    |
| A0          | 1.43   | 634268  | 1955034 | 84.8   |
| Total Area: |        | 2305913 |         |        |

|                |     |
|----------------|-----|
| Concentration: | %   |
| A1c            | 6.1 |